

Shifting Down Exercises - from 3rd Position

by David Worwick
for ViolinSchool

♩ = c. 100 (... start each line either down bow or up bow ...)

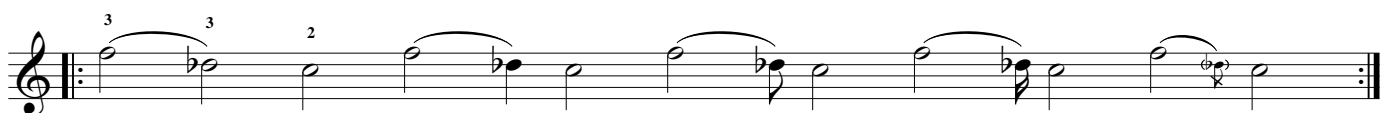
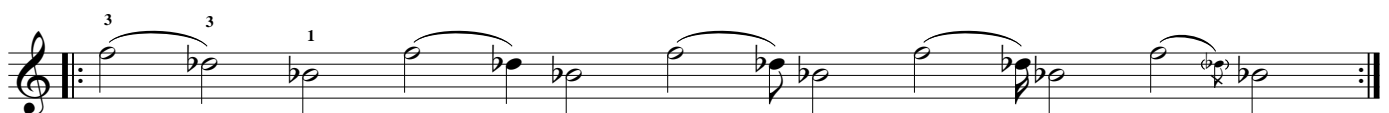
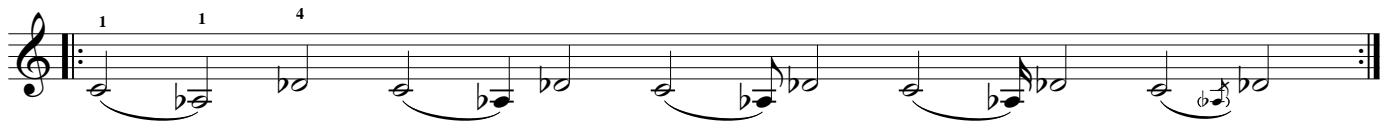
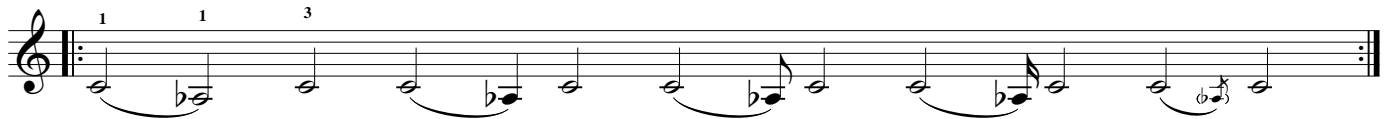
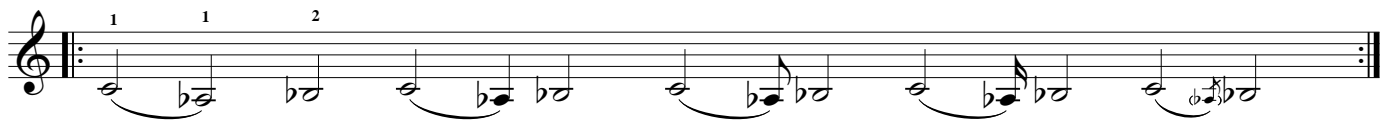

2

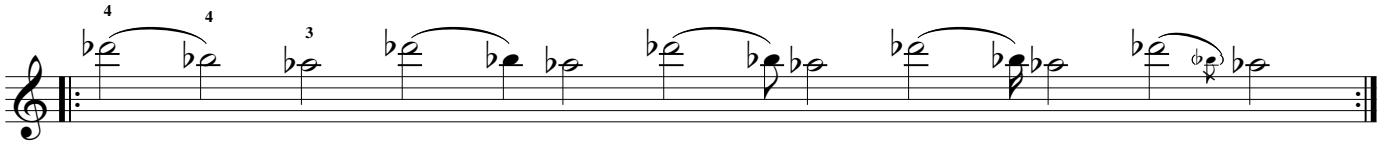
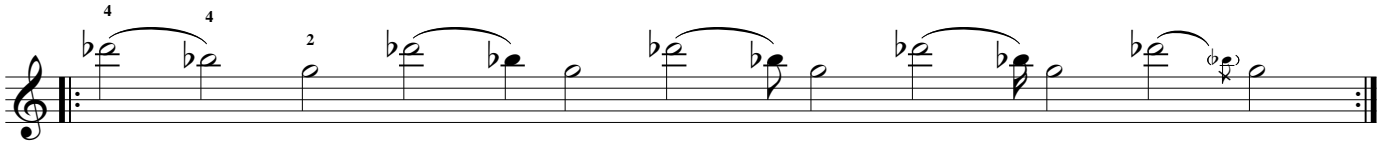
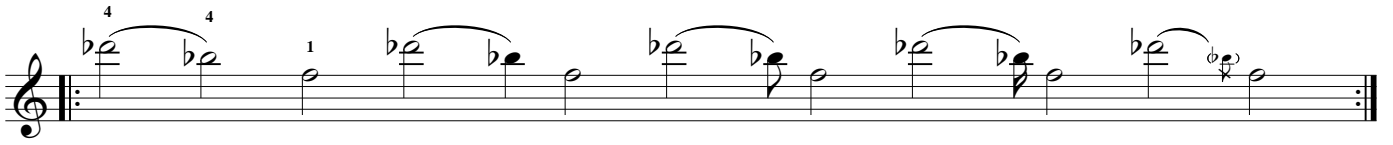
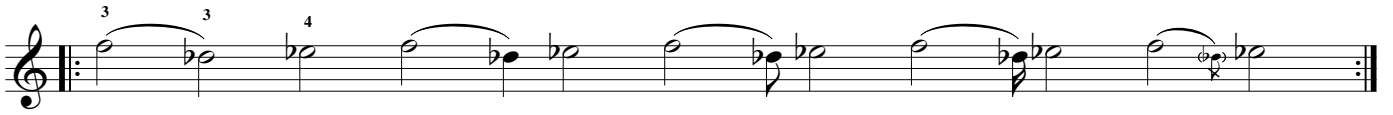

