"Pit - Sea - Car - Toe!"

VIOLIN SCHOOL

www.violinschool.org
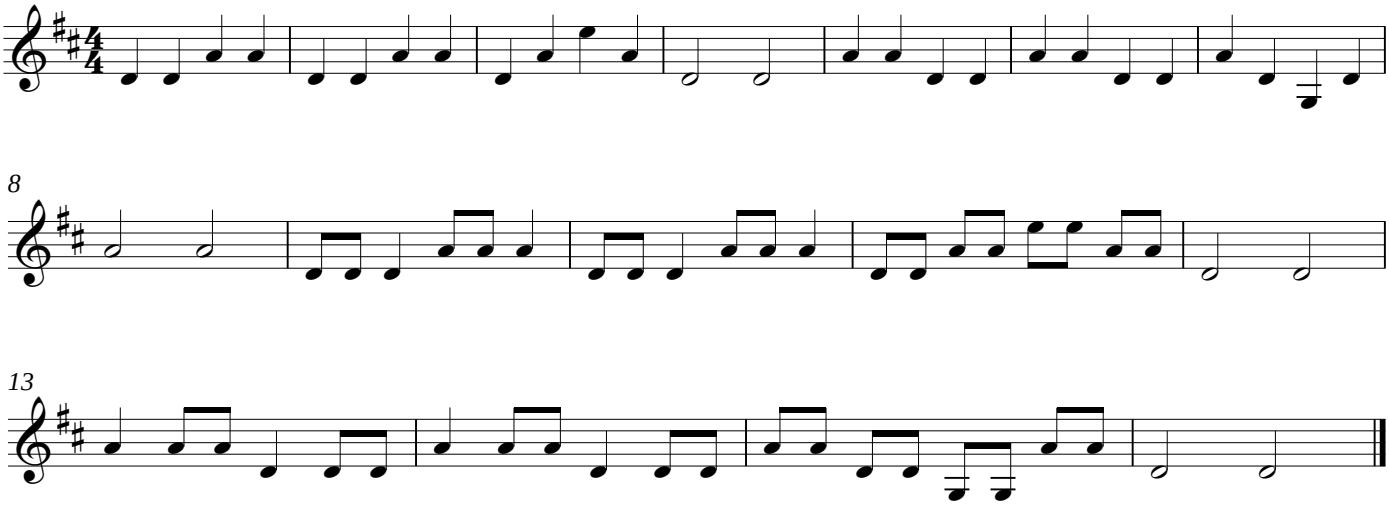
... play '*pizzicato*' ... try slowly ... then medium ... then fast!