He's a Pirate
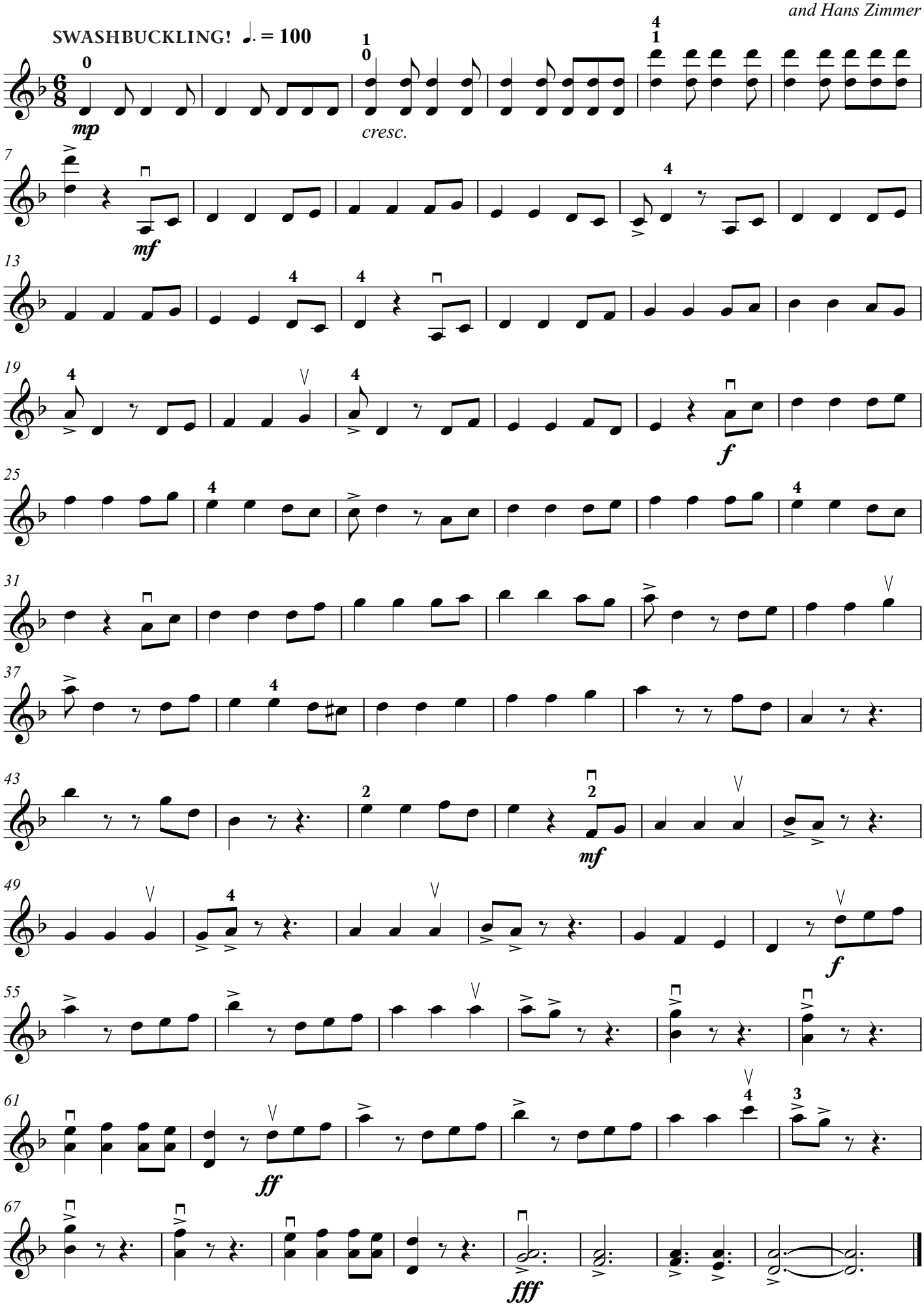
by Klaus Badelt
and Hans Zimmer