Habanera

from Carmen

by Georges Bizet

VIOLIN SCHOOL

www.ViolinSchool.com
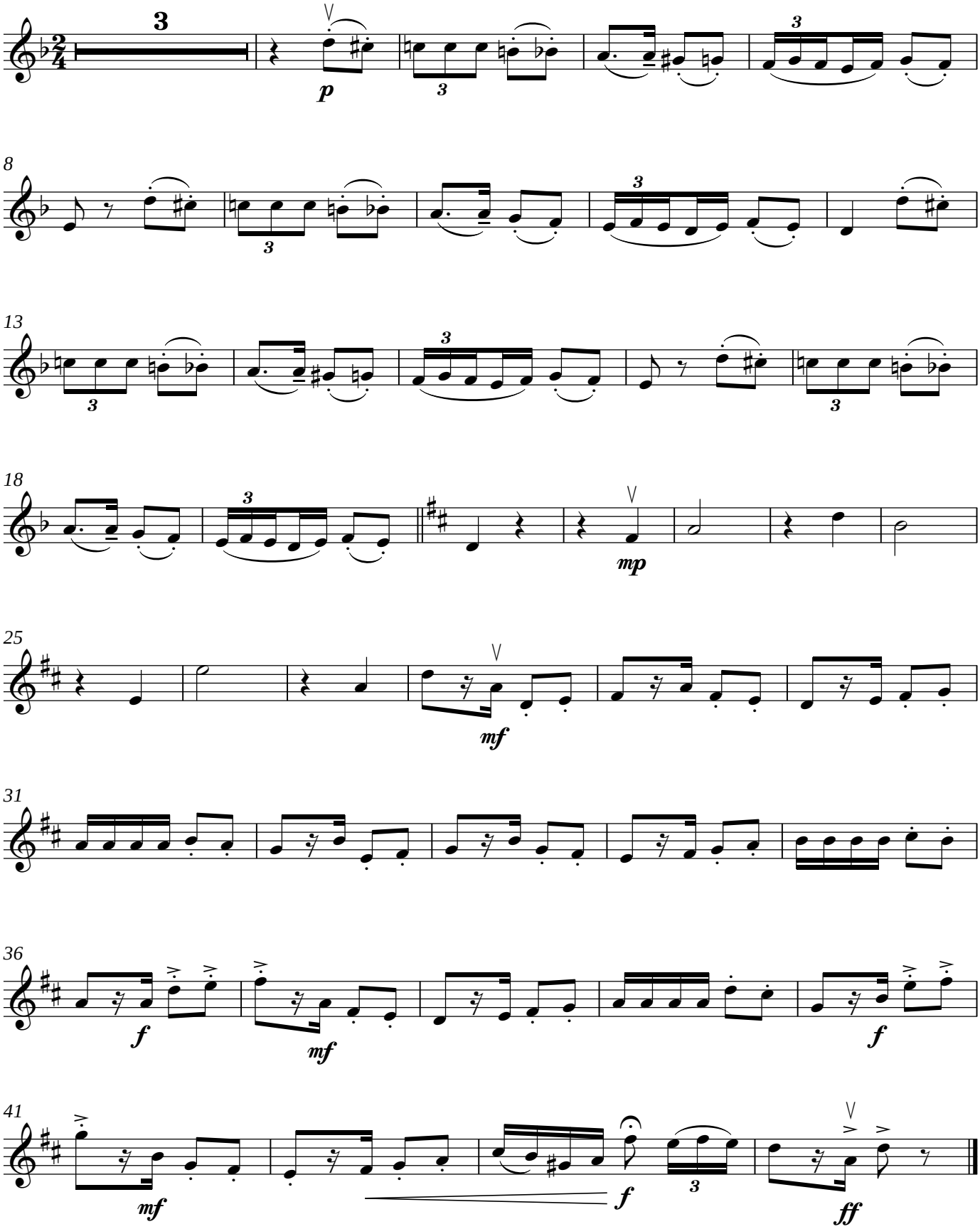
Allegretto, quasi andantino